

Patient report

Bio-Rad DATE: 03/20/2019
D-10 TIME: 06:15 PM
S/N: #DJ4I016123 Software version: 4.20-2
Sample ID: 10408246
Injection date 03/20/2019 05:57 PM
Injection #: 45 Method: HbA1c
Rack #: --- Rack position: 4

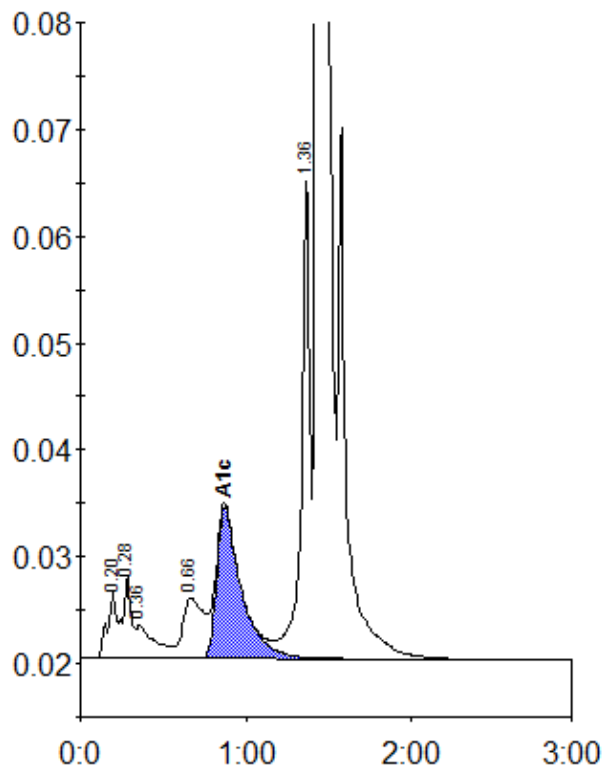

Peak table - ID: 10408246

| Peak | R.time | Height | Area | Area % |
|-------------|--------|---------|---------|--------|
| A1a | 0.20 | 6209 | 23116 | 0.9 |
| A1b | 0.28 | 7731 | 28255 | 1.1 |
| Unknown | 0.36 | 3109 | 23938 | 0.9 |
| LA1c/CHb-1 | 0.66 | 5642 | 49777 | 2.0 |
| A1c | 0.87 | 14180 | 146714 | 7.8 |
| P3 | 1.36 | 45465 | 160914 | 6.4 |
| A0 | 1.44 | 680785 | 2099295 | 82.9 |
| Total Area: | | 2532009 | | |

| | |
|----------------|-----|
| Concentration: | % |
| A1c | 7.8 |